



Odyssey Steel & Trim Quotation Package



QUOTATION FOR:

Clarke Big Dreams Baseball
Carlos
Carlos, MN 56319
805-602-0116

CONTACT:

Becky Buse
4550 County Rd. 7 NW
Brandon, MN 56315
320-834-2006

**CONSTRUCTION:
DIMENSIONS:**

Post Frame
56' X 90' X 12'

SPECIFICATIONS FOR 56' X 90' X 12' POST FRAME PACKAGE:

MATERIAL PACKAGE

- Pre-Engineered Wood Trusses (4/12 Pitch, 4' O/C)
- 4.5 x 7.25 Laminated 3 Ply Eave Posts (8' O/C)
- 4.5 x 7.25 Laminated 3 Ply Gable Posts (8' O/C)
- 2 x 10 Treated Skirt Boards (1 Row)
- 2 x 4 Wall Girts (24" O/C) and Roof Purlins (24" O/C)
- 1.75 x 11.83 Double Top Girt Truss Carrier
- Charcoal Gray Sturdy-Rib Steel Siding
- Charcoal Gray Sturdy-Rib Steel Roof
- Painted Steel Liner Panel On Walls/Ceiling
- Two Bags of Concrete Mix per Post Hole

DOORS & WINDOWS

- Five 3' Standard Entry Doors

24" OVERHANG ON ALL SIDES ALUM. SOFFIT

FASTENERS

- 1 1/2 In. Metal To Wood Screws for Steel Wall, Roof Panels
- G R K R S S 4 In. for Truss Carrier
- 4 In. Galv. Pole Barn Nails for Skirt Board
- Galvanized Steel Framing Nails

DETAILED BUILDING PLANS

* Insulation Package Add : \$15,767.05
 * 4" Concrete Add : \$27,906.90

Subtotal \$74,594.43

Tax \$5,501.34

GRAND TOTAL \$80,095.77

Materials Package

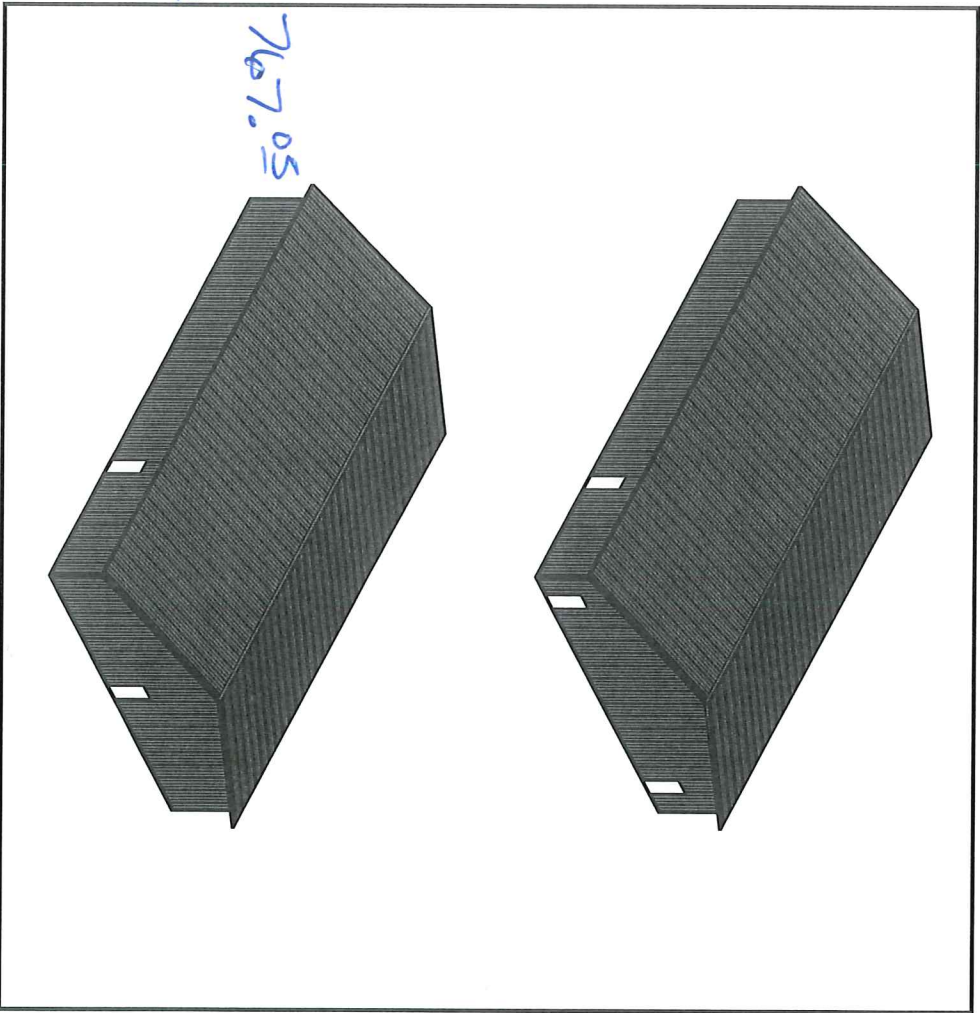

QUOTATION DATE: 3/4/2021

ESTIMATE NUMBER: 2110

Prices are good for 10 days, until 3/14/2021